HOW TO

Install safety edges according to EN81-40 on EA6

Table of contents

1 Introduction 3

2 Preparation. 3

2.1 Parts 4

2.2 Tools 4

3 Step by step 5

3.1 Mark up the installation holes 5

3.2 Install the safety edges 6

1 Introduction

If you for some reason must install safety edges on the EA6, the description below is explaining how you must carry out this operation.

2 Preparation.

Before you install the new overspeed governor please read these instructions carefully. Check that you have all the necessary parts and tools to perform the operation.

2.1 Parts

Safety edges		

2.2 Tools

13 mm spanner	Allen key 3-2,5 mm	Power drill
Screwdriver	Ratchet with top 13 mm	Drill 4-20 mm

3.2 Install the safety edges

Insert rubber plugs:

Now install the safety edges in the holes:

Fasten it at the bottom with 2 Allen screws:

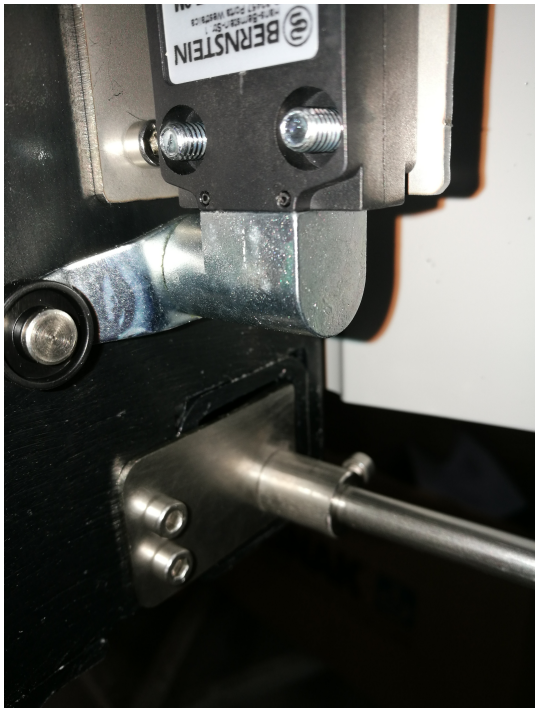

Install the brackets on the back side of the cover:

The wires are installed:

Remove wire and insert the wires from the safety edges.

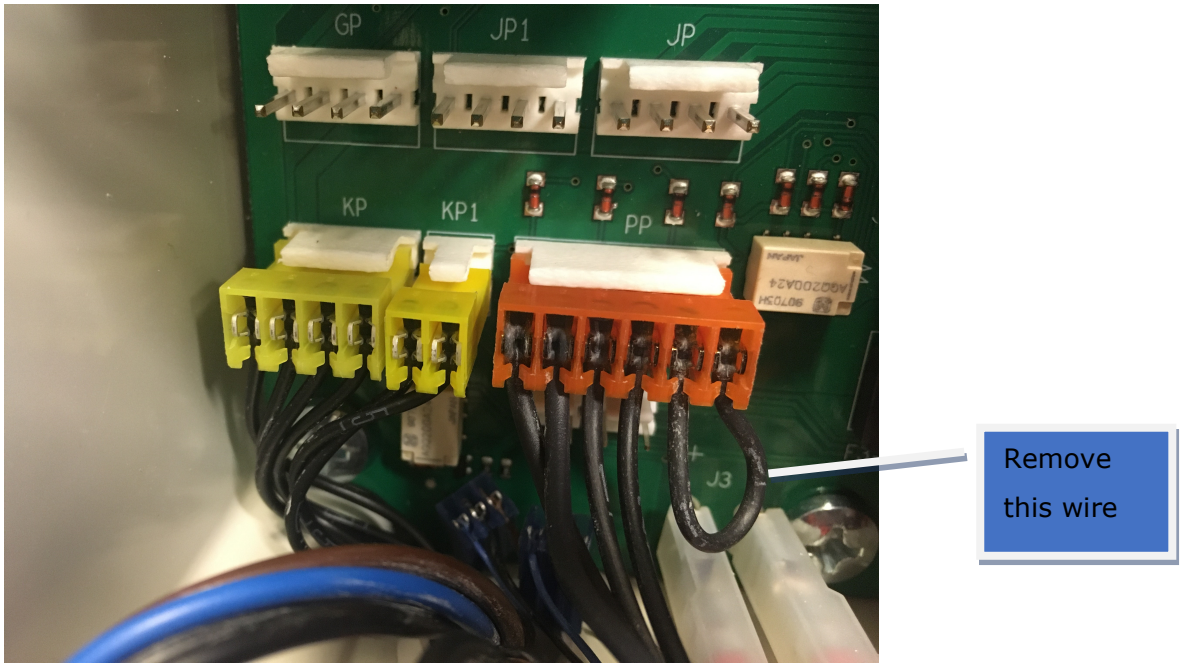

The installation is now complete, and you are ready to test if the safety edges are working as they should.